

BEN NORKIN
- ARCHITECTURE -

7204 Trescott Ave
Takoma Park, MD 20912 202 - 578 - 7094

bennorkinarchitecture.com
ben@bennorkinarchitecture.com

HOPKINS RENOVATION

NATALIE HOPKINS AND JOHN BOHN

7309 PINEY BRANCH RD - TAKOMA PARK MD 20912

PROJECT: 18004

DRAWN BY: BJN

SHEET NO:
ADU_1

SHEET NAME:
FLOOR PLAN

SCALE: 1/8" = 1'-0"

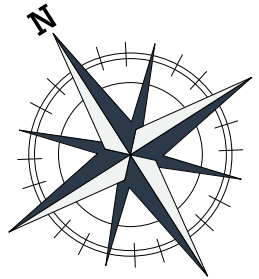
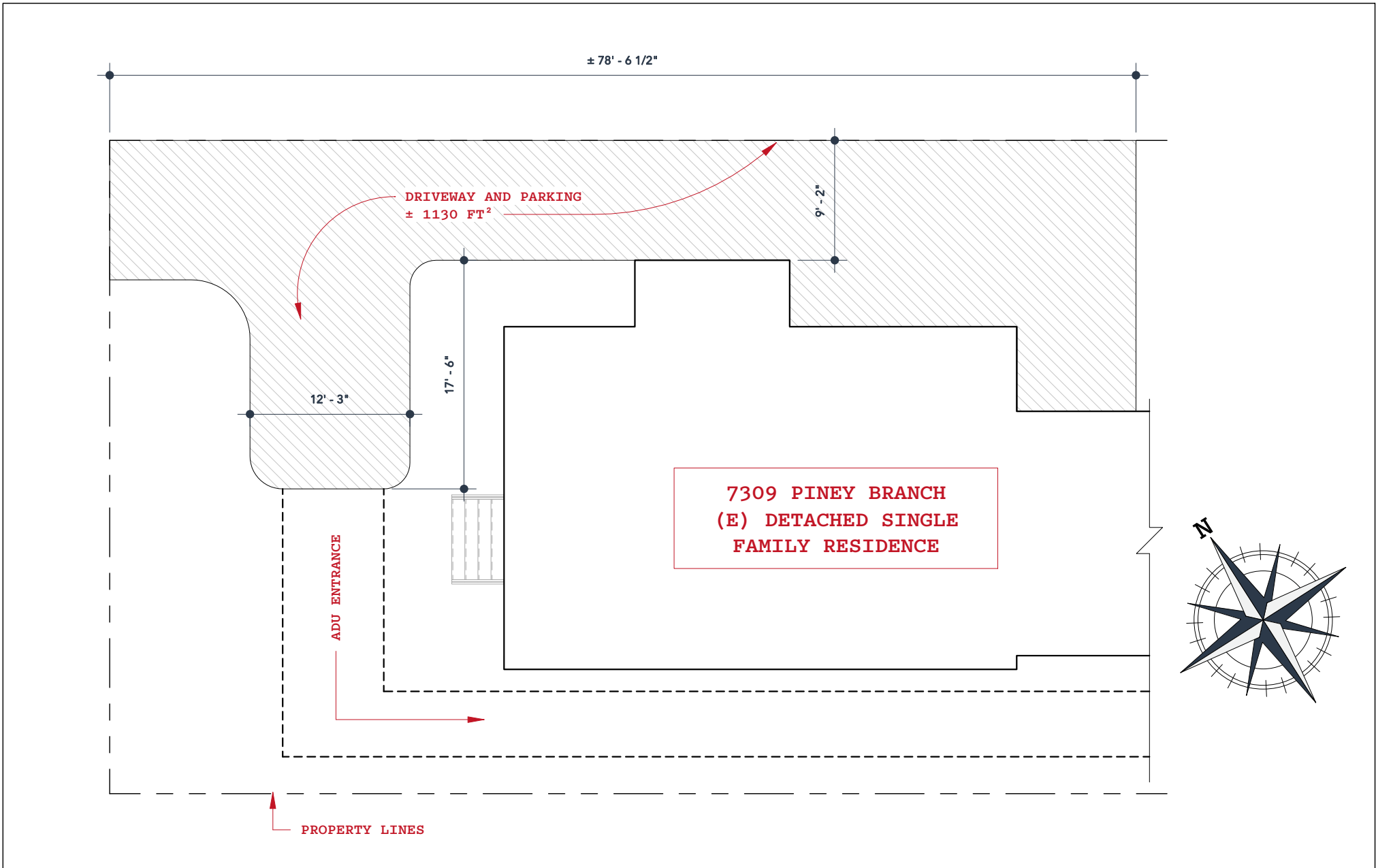

BEN NORKIN
- ARCHITECTURE -

7204 Trescott Ave
Takoma Park, MD 20912

202 - 578 - 7094

bennorkinarchitecture.com
ben@bennorkinarchitecture.com

HOPKINS RENOVATION

NATALIE HOPKINS AND JOHN BOHN

7309 PINEY BRANCH RD - TAKOMA PARK MD 20912

PROJECT: 18004

DRAWN BY: BJN

SHEET NO:
ADU_2

SHEET NAME:
PARKING PLAN

SCALE: 1" = 10' - 0"